

**LOT 45, EDGEWOOD HILLS SUBDIVISION**, located in the Southwest ¼ and the Southeast ¼ of the Northeast ¼ and the Northeast ¼ and the Northwest ¼ of the Southeast ¼ of Section 26, Town 2 North, range 17 east, City of lake Geneva, Walworth County, Wisconsin.

**Suggested yard grade: to be decided by owner or others**

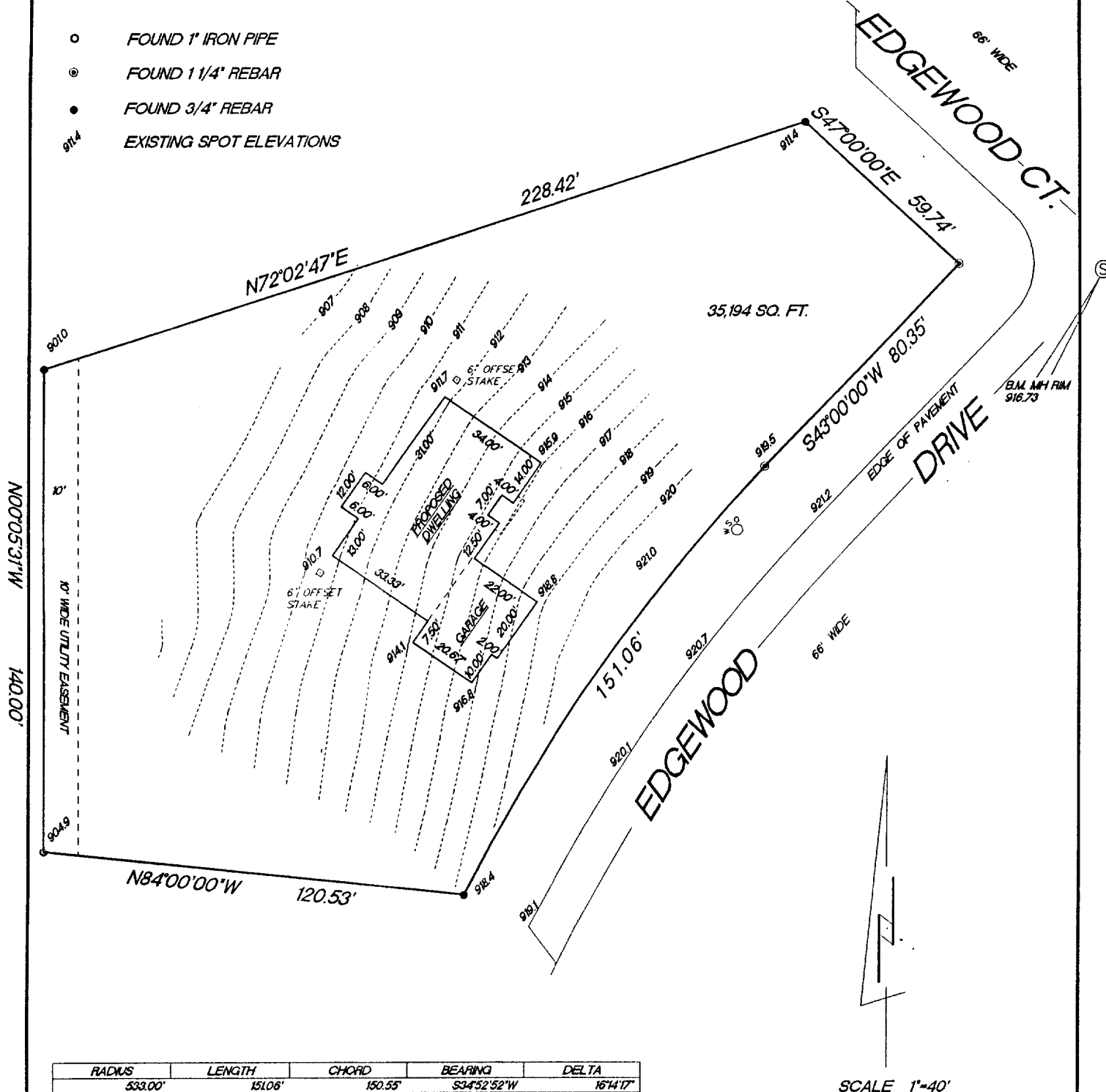

- FOUND 1" IRON PIPE
- ⊙ FOUND 1 1/4" REBAR
- FOUND 3/4" REBAR
- gnd EXISTING SPOT ELEVATIONS



"This survey is made for the use of the present owners of the property, and also those who purchase, mortgage or guarantee the title thereto within one year from date hereof."

G INC.  
 TERENCE E.  
 PRINCE  
 STATE  
 EAGLE,  
 WISCONSIN  
 SUP

**THIS IS NOT AN ORIGINAL SURVEY UNLESS THE SEAL IS RED.**

DATE \_\_\_\_\_

## FIELD WORK BY

DRAWN BY

**JOB NUMBER**

ZEH-45 007-2016